

First Floor Layout

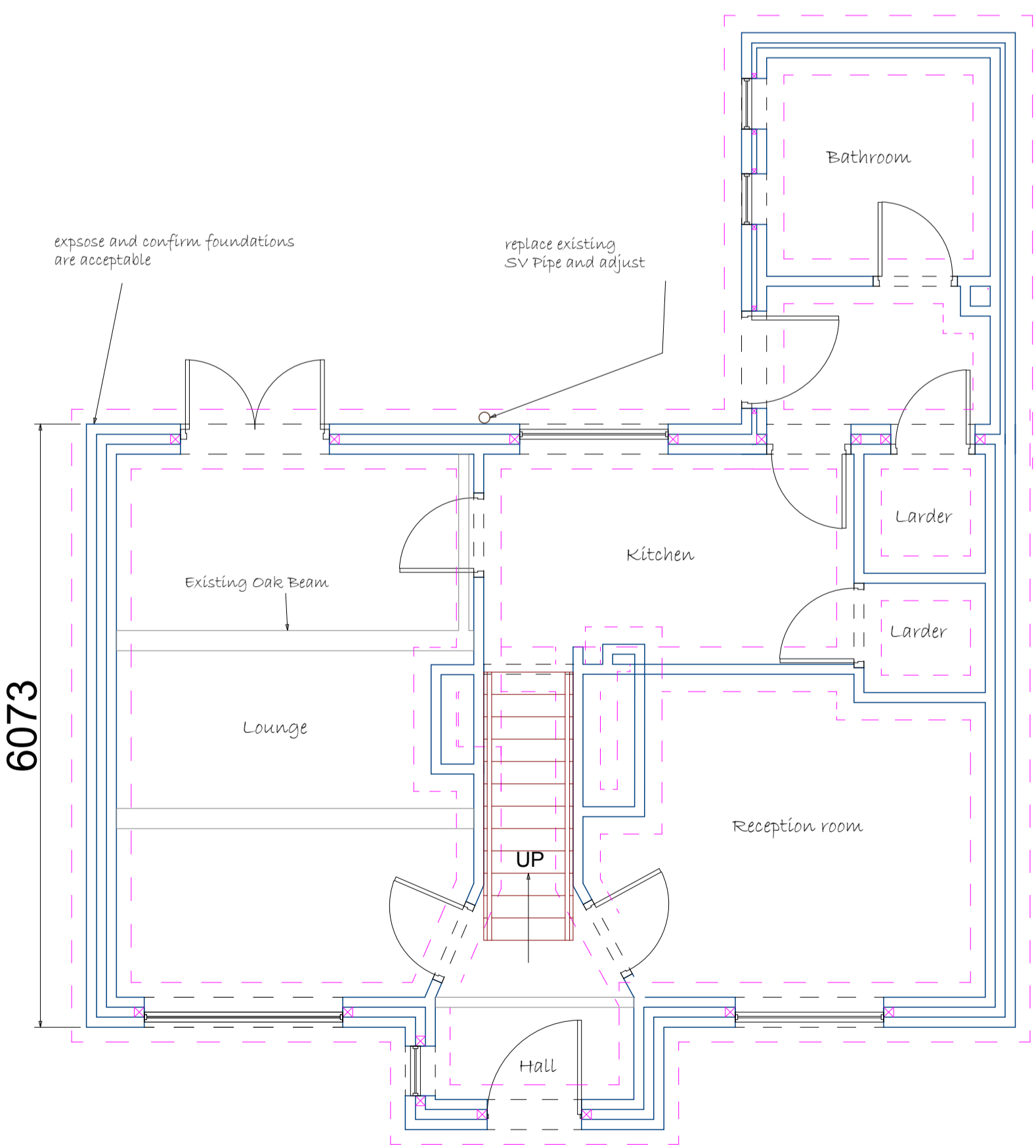

Ground Floor Layout

New Brick built Dormer

Cut back existing wall plate to build up brickwork, maintain cavity and insulate as re notes

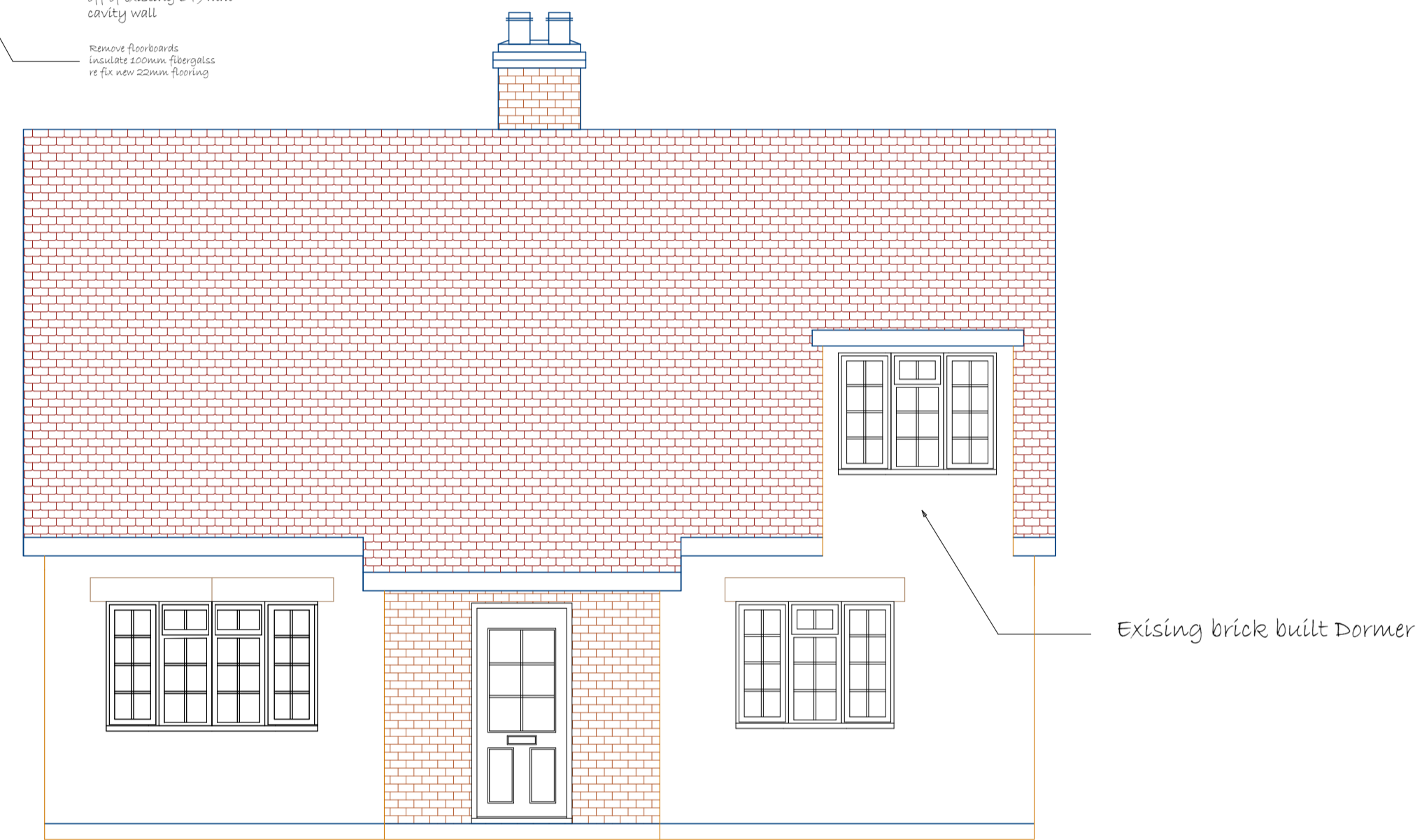
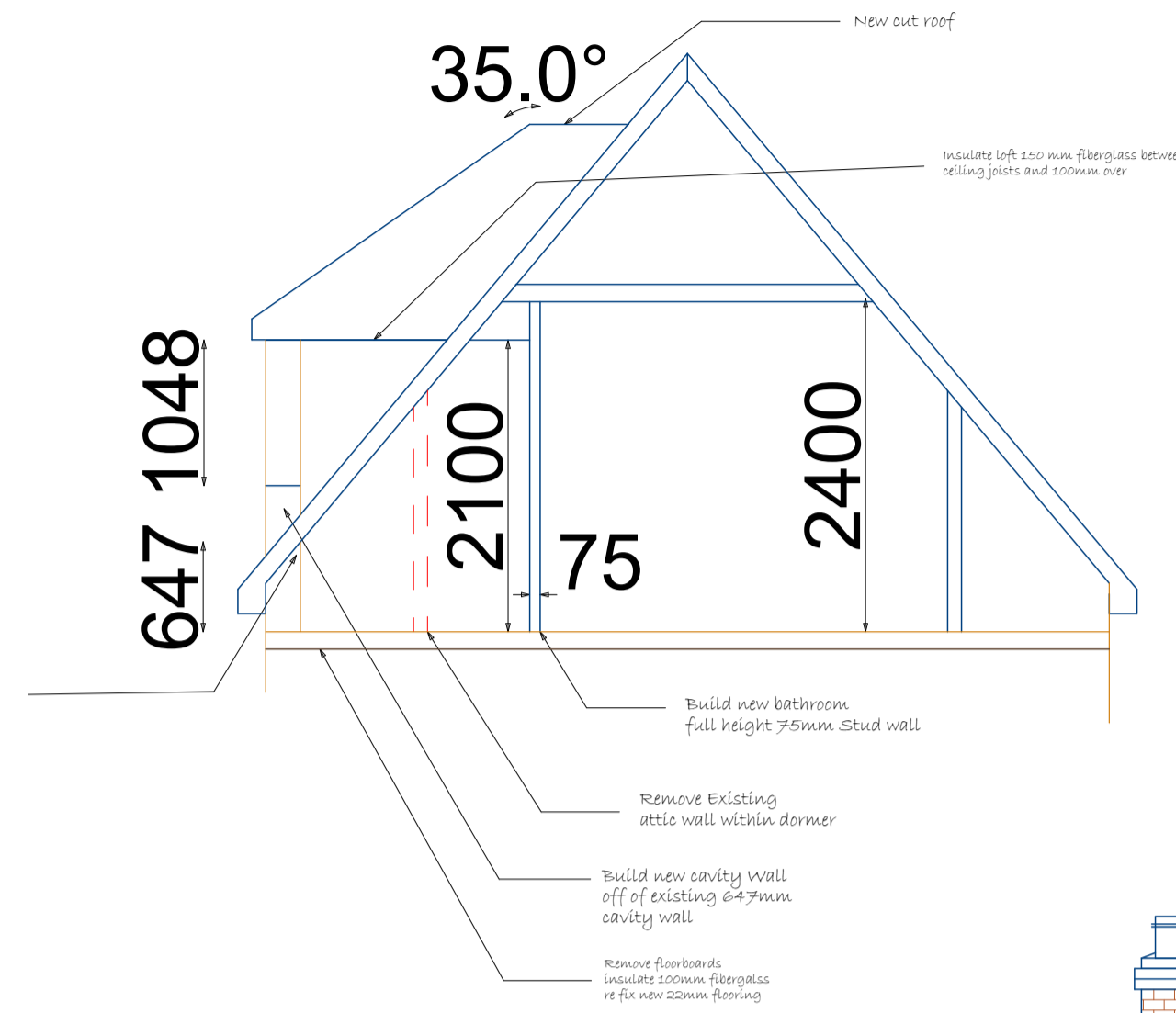

Front Elevation

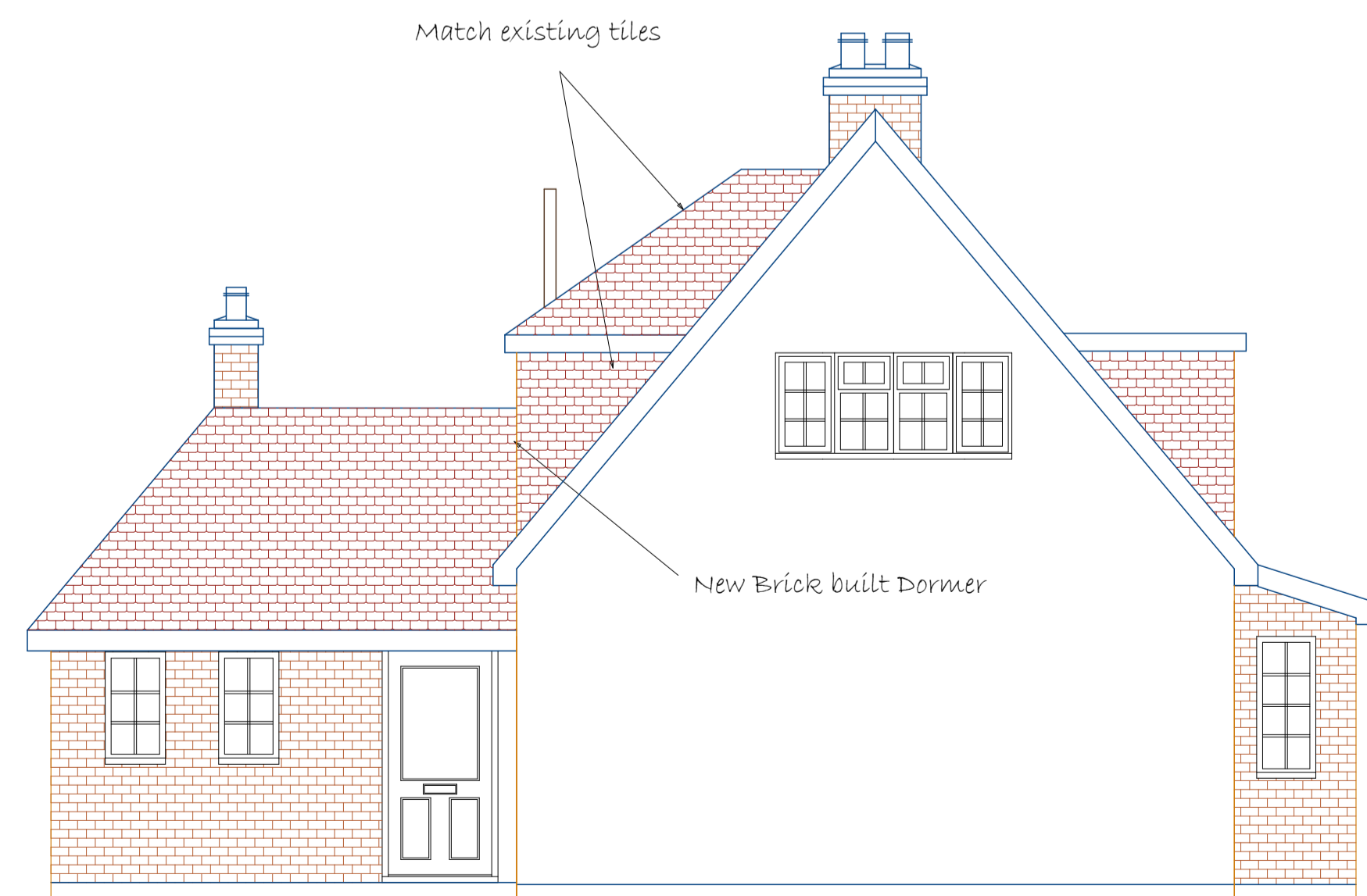

Side Elevation



Rear Elevation

Notes

To be read in conjunction with 5 page Building Regulation Notes

15th September 2010
Customers amendments
toilet into one bathroom

Foundation Building (South) Ltd
Listed and heritage building specialist

Foundation Building (South) Ltd

Project
Rear Dormer / Bathroom
1 Beech Cottages
Brockbridge Road,
Meonstoke, SO323NJ
Drawing Title
Building Regulation Plan

Client
Mr and Mrs Hayles
Drawing No.
0014-FBS-Rev1a

Date
December 2010
Scale
1:50
Drawn by
D Moore
Checked by
D Moore

Page Size - A1 3000 mm

2 Ascot Road, Horoton Heath, Eastleigh,
Hampshire, SO50 7JQ
Tel 02380 602080 / 07876234399
derek@foundationbuildingsouth.co.uk